

Exterior

Off-road styling

Side styling

- Easy to install.
- Range of styling products.

Description	Part Number	A-DC	E-DC	DC	Origin	E-RRP (Euro)	Start Of Sales																
Side step set	KE543-32G11	9	E	97A	BE	354.50	02/94																
<table border="1"> <thead> <tr> <th>Application</th> <th>Specification</th> <th>Countries</th> <th>From</th> <th>Until</th> <th>Remarks</th> <th>Subkit</th> <th>Fitting Time</th> </tr> </thead> <tbody> <tr> <td>D21</td> <td>4 WD</td> <td>All</td> <td>04/92</td> <td>-</td> <td>-</td> <td></td> <td>-</td> </tr> </tbody> </table>								Application	Specification	Countries	From	Until	Remarks	Subkit	Fitting Time	D21	4 WD	All	04/92	-	-		-
Application	Specification	Countries	From	Until	Remarks	Subkit	Fitting Time																
D21	4 WD	All	04/92	-	-		-																



Description	Part Number	A-DC	E-DC	DC	Origin	E-RRP (Euro)	Start Of Sales																
Side bar set, black	KE543-32G21	9	E	97A	BE	288.20	02/94																
<table border="1"> <thead> <tr> <th>Application</th> <th>Specification</th> <th>Countries</th> <th>From</th> <th>Until</th> <th>Remarks</th> <th>Subkit</th> <th>Fitting Time</th> </tr> </thead> <tbody> <tr> <td>D21</td> <td>4 WD</td> <td>All</td> <td>04/92</td> <td>-</td> <td>-</td> <td></td> <td>-</td> </tr> </tbody> </table>								Application	Specification	Countries	From	Until	Remarks	Subkit	Fitting Time	D21	4 WD	All	04/92	-	-		-
Application	Specification	Countries	From	Until	Remarks	Subkit	Fitting Time																
D21	4 WD	All	04/92	-	-		-																

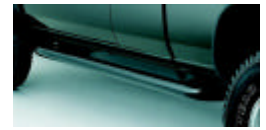

Description	Part Number	A-DC	E-DC	DC	Origin	E-RRP (Euro)	Start Of Sales																
Side step set, black	KE543-32G50	9	E	97A	DE	400.20	06/95																
<table border="1"> <thead> <tr> <th>Application</th> <th>Specification</th> <th>Countries</th> <th>From</th> <th>Until</th> <th>Remarks</th> <th>Subkit</th> <th>Fitting Time</th> </tr> </thead> <tbody> <tr> <td>D21</td> <td>King/Single cab, 4 WD</td> <td>All</td> <td>04/92</td> <td>-</td> <td>-</td> <td></td> <td>-</td> </tr> </tbody> </table>								Application	Specification	Countries	From	Until	Remarks	Subkit	Fitting Time	D21	King/Single cab, 4 WD	All	04/92	-	-		-
Application	Specification	Countries	From	Until	Remarks	Subkit	Fitting Time																
D21	King/Single cab, 4 WD	All	04/92	-	-		-																



Description	Part Number	A-DC	E-DC	DC	Origin	E-RRP (Euro)	Start Of Sales																
Side step set, stainless steel	KE543-32G55	9	E	97A	DE	554.60	06/95																
<table border="1"> <thead> <tr> <th>Application</th> <th>Specification</th> <th>Countries</th> <th>From</th> <th>Until</th> <th>Remarks</th> <th>Subkit</th> <th>Fitting Time</th> </tr> </thead> <tbody> <tr> <td>D21</td> <td>King/Single cab, 4 WD</td> <td>All</td> <td>04/92</td> <td>-</td> <td>-</td> <td></td> <td>-</td> </tr> </tbody> </table>								Application	Specification	Countries	From	Until	Remarks	Subkit	Fitting Time	D21	King/Single cab, 4 WD	All	04/92	-	-		-
Application	Specification	Countries	From	Until	Remarks	Subkit	Fitting Time																
D21	King/Single cab, 4 WD	All	04/92	-	-		-																



Description	Part Number	A-DC	E-DC	DC	Origin	E-RRP (Euro)	Start Of Sales																
Side step set, black	KE543-42G50	9	E	97A	DE	419.20	06/95																
<table border="1"> <thead> <tr> <th>Application</th> <th>Specification</th> <th>Countries</th> <th>From</th> <th>Until</th> <th>Remarks</th> <th>Subkit</th> <th>Fitting Time</th> </tr> </thead> <tbody> <tr> <td>D21</td> <td>Double cab, 4 WD</td> <td>All</td> <td>04/92</td> <td>-</td> <td>-</td> <td></td> <td>-</td> </tr> </tbody> </table>								Application	Specification	Countries	From	Until	Remarks	Subkit	Fitting Time	D21	Double cab, 4 WD	All	04/92	-	-		-
Application	Specification	Countries	From	Until	Remarks	Subkit	Fitting Time																
D21	Double cab, 4 WD	All	04/92	-	-		-																



Description	Part Number	A-DC	E-DC	DC	Origin	E-RRP (Euro)	Start Of Sales																
Side step set, stainless steel	KE543-42G55	9	E	97A	DE	609.90	06/95																
<table border="1"> <thead> <tr> <th>Application</th> <th>Specification</th> <th>Countries</th> <th>From</th> <th>Until</th> <th>Remarks</th> <th>Subkit</th> <th>Fitting Time</th> </tr> </thead> <tbody> <tr> <td>D21</td> <td>Double cab, 4 WD</td> <td>All</td> <td>04/92</td> <td>-</td> <td>-</td> <td></td> <td>-</td> </tr> </tbody> </table>								Application	Specification	Countries	From	Until	Remarks	Subkit	Fitting Time	D21	Double cab, 4 WD	All	04/92	-	-		-
Application	Specification	Countries	From	Until	Remarks	Subkit	Fitting Time																
D21	Double cab, 4 WD	All	04/92	-	-		-																



Exterior

Off-road styling

Description	Part Number	A-DC	E-DC	DC	Origin	E-RRP (Euro)	Start Of Sales
Entry guard, front door	KE965-01G10	9	E	97A	BE	111.80	06/'90



Application	Specification	Countries	From	Until	Remarks	Subkit	Fitting Time
D21	King/Single cab, 2/4 WD	All	04/'92	-	-		15
D21	Double cab, 4WD	All	04/'92	-	-		15
D22	-	All	05/'98	-	-		30

Description	Part Number	A-DC	E-DC	DC	Origin	E-RRP (Euro)	Start Of Sales
Entry guard, rear door	KE965-42G10	9	E	97A	BE	111.30	06/'90

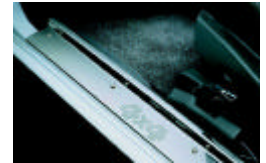

Application	Specification	Countries	From	Until	Remarks	Subkit	Fitting Time
D21	Double cab, 4 WD	All	04/'92	-	-		10

Description	Part Number	A-DC	E-DC	DC	Origin	E-RRP (Euro)	Start Of Sales
Overfender set	KE760-32G25	9	E	97A	BE	297.40	07/'92



Application	Specification	Countries	From	Until	Remarks	Subkit	Fitting Time
D21	Single/King cab, 4WD	All	04/'92	-	-		-

Description	Part Number	A-DC	E-DC	DC	Origin	E-RRP (Euro)	Start Of Sales
Overfender set	KE760-42G25	9	E	97A	BE	297.40	07/'92



Application	Specification	Countries	From	Until	Remarks	Subkit	Fitting Time
D21	Double cab, 4 WD	All	04/'92	-	-		-

Description	Part Number	A-DC	E-DC	DC	Origin	E-RRP (Euro)	Start Of Sales
Side step set black	KE543-3S000	9	E	97A	DE	425.00	05/'98



Application	Specification	Countries	From	Until	Remarks	Subkit	Fitting Time
D22	2/4 WD, Single/King cab	All	05/'98	-	-		30

Description	Part Number	A-DC	E-DC	DC	Origin	E-RRP (Euro)	Start Of Sales
Side step set, stainless steel	KE543-3S010	9	E	97A	DE	708.40	05/'98



Application	Specification	Countries	From	Until	Remarks	Subkit	Fitting Time
D22	2/4 WD, Single/King cab	All	05/'98	-	-		30

Exterior

Off-road styling

Description	Part Number	A-DC	E-DC	DC	Origin	E-RRP (Euro)	Start Of Sales
Side step set black	KE543-3S100	9	E	97A	DE	425.00	05/'98
<hr/>							
Application	Specification	Countries	From	Until	Remarks	Subkit	Fitting Time
D22	2/4 WD, Double cab	All	05/'98	06/'99	-		30



Description	Part Number	A-DC	E-DC	DC	Origin	E-RRP (Euro)	Start Of Sales
Side step set, stainless steel	KE543-3S110	9	E	97A	DE	708.40	05/'98
<hr/>							
Application	Specification	Countries	From	Until	Remarks	Subkit	Fitting Time
D22	2/4 WD, Double cab	All	05/'98	06/'99	-		30



Description	Part Number	A-DC	E-DC	DC	Origin	E-RRP (Euro)	Start Of Sales
Side step set, black	KE543-3S101	9	E	97A	DE	425.00	12/'99
<hr/>							
Application	Specification	Countries	From	Until	Remarks	Subkit	Fitting Time
D22	2/4 WD, Double cab	All	06/'99	-	-		30

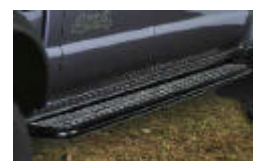

Description	Part Number	A-DC	E-DC	DC	Origin	E-RRP (Euro)	Start Of Sales
Side step set, stainless steel	KE543-3S111	9	E	97A	DE	708.40	12/'99
<hr/>							
Application	Specification	Countries	From	Until	Remarks	Subkit	Fitting Time
D22	2/4 WD, Double cab	All	06/'99	-	-		30



Description	Part Number	A-DC	E-DC	DC	Origin	E-RRP (Euro)	Start Of Sales
Chrome strip	G8860-3S225	1	2	N32	JP	320.60	01/'99
<hr/>							
Application	Specification	Countries	From	Until	Remarks	Subkit	Fitting Time
D22	Double cab	All	05/'98	-	-		30



Description	Part Number	A-DC	E-DC	DC	Origin	E-RRP (Euro)	Start Of Sales
Chrome strip	G8860-3S925	1	2	N32	JP	320.60	01/'99
<hr/>							
Application	Specification	Countries	From	Until	Remarks	Subkit	Fitting Time
D22	Single/King cab	All	05/'98	-	-		30



Exterior

Off-road styling

Description	Part Number	A-DC	E-DC	DC	Origin	E-RRP (Euro)	Start Of Sales																
Side step set	KE543-C8310	9	E	97A	BE	292.70	02/'90																
<table border="1"> <thead> <tr> <th>Application</th> <th>Specification</th> <th>Countries</th> <th>From</th> <th>Until</th> <th>Remarks</th> <th>Subkit</th> <th>Fitting Time</th> </tr> </thead> <tbody> <tr> <td>260</td> <td>SWB</td> <td>All</td> <td>09/'89</td> <td>-</td> <td>-</td> <td></td> <td></td> </tr> </tbody> </table>								Application	Specification	Countries	From	Until	Remarks	Subkit	Fitting Time	260	SWB	All	09/'89	-	-		
Application	Specification	Countries	From	Until	Remarks	Subkit	Fitting Time																
260	SWB	All	09/'89	-	-																		



Description	Part Number	A-DC	E-DC	DC	Origin	E-RRP (Euro)	Start Of Sales																
Side step set	KE543-C8210	9	E	97A	BE	336.90	02/'90																
<table border="1"> <thead> <tr> <th>Application</th> <th>Specification</th> <th>Countries</th> <th>From</th> <th>Until</th> <th>Remarks</th> <th>Subkit</th> <th>Fitting Time</th> </tr> </thead> <tbody> <tr> <td>260</td> <td>LWB</td> <td>All</td> <td>09/'89</td> <td>-</td> <td>-</td> <td></td> <td></td> </tr> </tbody> </table>								Application	Specification	Countries	From	Until	Remarks	Subkit	Fitting Time	260	LWB	All	09/'89	-	-		
Application	Specification	Countries	From	Until	Remarks	Subkit	Fitting Time																
260	LWB	All	09/'89	-	-																		



Description	Part Number	A-DC	E-DC	DC	Origin	E-RRP (Euro)	Start Of Sales																
Side bar set, grey	KE543-20J20	9	E	97A	BE	272.40	11/'88																
<table border="1"> <thead> <tr> <th>Application</th> <th>Specification</th> <th>Countries</th> <th>From</th> <th>Until</th> <th>Remarks</th> <th>Subkit</th> <th>Fitting Time</th> </tr> </thead> <tbody> <tr> <td>Y60</td> <td>SWB</td> <td>All</td> <td>05/'89</td> <td>-</td> <td>-</td> <td></td> <td>30</td> </tr> </tbody> </table>								Application	Specification	Countries	From	Until	Remarks	Subkit	Fitting Time	Y60	SWB	All	05/'89	-	-		30
Application	Specification	Countries	From	Until	Remarks	Subkit	Fitting Time																
Y60	SWB	All	05/'89	-	-		30																



Description	Part Number	A-DC	E-DC	DC	Origin	E-RRP (Euro)	Start Of Sales																
Side step finisher set	KE543-20J22	9	E	97A	BE	304.50	11/'91																
<ul style="list-style-type: none"> High gloss polished stainless steel for optional (factory fitted) side step. <table border="1"> <thead> <tr> <th>Application</th> <th>Specification</th> <th>Countries</th> <th>From</th> <th>Until</th> <th>Remarks</th> <th>Subkit</th> <th>Fitting Time</th> </tr> </thead> <tbody> <tr> <td>Y60</td> <td>SWB</td> <td>All</td> <td>12/'91</td> <td>-</td> <td>-</td> <td></td> <td>30</td> </tr> </tbody> </table>								Application	Specification	Countries	From	Until	Remarks	Subkit	Fitting Time	Y60	SWB	All	12/'91	-	-		30
Application	Specification	Countries	From	Until	Remarks	Subkit	Fitting Time																
Y60	SWB	All	12/'91	-	-		30																



Description	Part Number	A-DC	E-DC	DC	Origin	E-RRP (Euro)	Start Of Sales																
Side step set	KE543-20J50	9	E	97A	DE	416.30	06/'95																
<ul style="list-style-type: none"> Black tube, alloy plate. <table border="1"> <thead> <tr> <th>Application</th> <th>Specification</th> <th>Countries</th> <th>From</th> <th>Until</th> <th>Remarks</th> <th>Subkit</th> <th>Fitting Time</th> </tr> </thead> <tbody> <tr> <td>Y60</td> <td>SWB</td> <td>All</td> <td>12/'91</td> <td>-</td> <td>-</td> <td></td> <td>40</td> </tr> </tbody> </table>								Application	Specification	Countries	From	Until	Remarks	Subkit	Fitting Time	Y60	SWB	All	12/'91	-	-		40
Application	Specification	Countries	From	Until	Remarks	Subkit	Fitting Time																
Y60	SWB	All	12/'91	-	-		40																



Description	Part Number	A-DC	E-DC	DC	Origin	E-RRP (Euro)	Start Of Sales																
Side step set	KE543-22J14	9	E	97A	BE	750.60	01/'94																
<ul style="list-style-type: none"> High polished stainless steel tube, grey coated alloy plate. <table border="1"> <thead> <tr> <th>Application</th> <th>Specification</th> <th>Countries</th> <th>From</th> <th>Until</th> <th>Remarks</th> <th>Subkit</th> <th>Fitting Time</th> </tr> </thead> <tbody> <tr> <td>Y60</td> <td>LWB</td> <td>All</td> <td>12/'91</td> <td>-</td> <td>-</td> <td></td> <td>40</td> </tr> </tbody> </table>								Application	Specification	Countries	From	Until	Remarks	Subkit	Fitting Time	Y60	LWB	All	12/'91	-	-		40
Application	Specification	Countries	From	Until	Remarks	Subkit	Fitting Time																
Y60	LWB	All	12/'91	-	-		40																



Exterior

Off-road styling

Description	Part Number	A-DC	E-DC	DC	Origin	E-RRP (Euro)	Start Of Sales
Side step finisher set	KE543-22J22	9	E	97A	BE	358.60	11/'91
• High gloss polished stainless steel for optional (factory fitted) side step.							
Application	Specification	Countries	From	Until	Remarks	Subkit	Fitting Time
Y60	LWB	All	12/'91	-	-		30



Description	Part Number	A-DC	E-DC	DC	Origin	E-RRP (Euro)	Start Of Sales
Side step set	KE543-22J50	9	E	97A	DE	463.80	06/'95
• Black tube, alloy plate.							
Application	Specification	Countries	From	Until	Remarks	Subkit	Fitting Time
Y60	LWB	All	10/'91	-	-		40



Description	Part Number	A-DC	E-DC	DC	Origin	E-RRP (Euro)	Start Of Sales
Side moulding set, large	KE538-20J80	9	E	97A	IT	262.40	04/'92
Application	Specification	Countries	From	Until	Remarks	Subkit	Fitting Time
Y60	SWB	All	12/'91	-	-		45



Description	Part Number	A-DC	E-DC	DC	Origin	E-RRP (Euro)	Start Of Sales
Side moulding set, small	KE538-20J85	9	E	97A	DE	87.00	02/'89
Application	Specification	Countries	From	Until	Remarks	Subkit	Fitting Time
Y60	SWB	All	05/'89	-	-		30



Description	Part Number	A-DC	E-DC	DC	Origin	E-RRP (Euro)	Start Of Sales
Side moulding set, small	KE538-22J85	9	E	97A	DE	124.70	02/'89
Application	Specification	Countries	From	Until	Remarks	Subkit	Fitting Time
Y60	LWB	All	05/'89	-	-		35



Description	Part Number	A-DC	E-DC	DC	Origin	E-RRP (Euro)	Start Of Sales
Front overfender set	F3812-06J25	1	2	N90	JP	236.60	10/'88
Application	Specification	Countries	From	Until	Remarks	Subkit	Fitting Time
Y60	SWB, LWB	All	05/'89	-	-		20

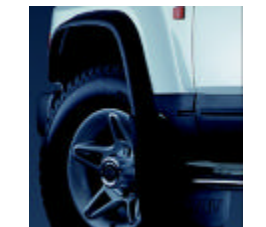

Exterior

Off-road styling

Description	Part Number	A-DC	E-DC	DC	Origin	E-RRP (Euro)	Start Of Sales
Rear overfender set	H3826-06J25	1	2	N90	JP	236.60	10/88
Application Specification Countries From Until Remarks Subkit Fitting Time							
Y60	SWB, LWB	All	05/89	-	-		20

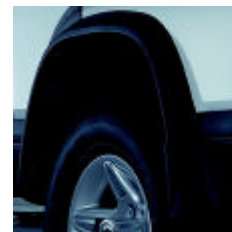

Description	Part Number	A-DC	E-DC	DC	Origin	E-RRP (Euro)	Start Of Sales
Striping "Desert", orange/gold	KE537-20J87	9	E	TL#	DE	129.60	12/91
Application Specification Countries From Until Remarks Subkit Fitting Time							
Y60	SWB	All	12/91	-	-		45



Description	Part Number	A-DC	E-DC	DC	Origin	E-RRP (Euro)	Start Of Sales
Striping "Desert", orange/gold	KE537-22J87	9	E	TL#	DE	129.60	12/91
Application Specification Countries From Until Remarks Subkit Fitting Time							
Y60	LWB	All	12/91	-	-		45



Description	Part Number	A-DC	E-DC	DC	Origin	E-RRP (Euro)	Start Of Sales
Striping "Desert", purple/anthracite	KE537-20J88	9	E	TL#	DE	129.60	12/91
Application Specification Countries From Until Remarks Subkit Fitting Time							
Y60	SWB	All	12/91	-	-		45



Description	Part Number	A-DC	E-DC	DC	Origin	E-RRP (Euro)	Start Of Sales
Centre pillar cover set	KE538-20J90	9	E	97A	IT	95.50	04/92
Application Specification Countries From Until Remarks Subkit Fitting Time							
Y60	SWB	All	12/91	-	-		20



Description	Part Number	A-DC	E-DC	DC	Origin	E-RRP (Euro)	Start Of Sales
Side step, black	KE543-VB300	9	E	97A	DE	415.50	02/98
Application Specification Countries From Until Remarks Subkit Fitting Time							
Y61	SWB	All	12/97	-	-		20



Exterior

Off-road styling

Description	Part Number	A-DC	E-DC	DC	Origin	E-RRP (Euro)	Start Of Sales
Side step, stainless steel	KE543-VB310	9	E	97A	DE	623.50	02/98
<hr/>							
Application	Specification	Countries	From	Until	Remarks	Subkit	Fitting Time
Y61	SWB	All	12/97	-	-		20



Description	Part Number	A-DC	E-DC	DC	Origin	E-RRP (Euro)	Start Of Sales
Finisher for factory side step, stainless steel	KE543-VB320	9	E	97A	DE	340.00	02/98
<hr/>							
Application	Specification	Countries	From	Until	Remarks	Subkit	Fitting Time
Y61	SWB	All	12/97	-	-		15



Description	Part Number	A-DC	E-DC	DC	Origin	E-RRP (Euro)	Start Of Sales
Side step, black	KE543-VB500	9	E	97A	DE	462.90	02/98
<hr/>							
Application	Specification	Countries	From	Until	Remarks	Subkit	Fitting Time
Y61	LWB	All	12/97	-	-		20



Description	Part Number	A-DC	E-DC	DC	Origin	E-RRP (Euro)	Start Of Sales
Side step, stainless steel	KE543-VB510	9	E	97A	DE	713.40	02/98
<hr/>							
Application	Specification	Countries	From	Until	Remarks	Subkit	Fitting Time
Y61	LWB	All	12/97	-	-		20



Description	Part Number	A-DC	E-DC	DC	Origin	E-RRP (Euro)	Start Of Sales
Finisher for factory side step, stainless steel	KE543-VB520	9	E	97A	DE	387.20	02/98
<hr/>							
Application	Specification	Countries	From	Until	Remarks	Subkit	Fitting Time
Y61	LWB	All	12/97	-	-		15



Description	Part Number	A-DC	E-DC	DC	Origin	E-RRP (Euro)	Start Of Sales
Entry guard, stainless steel	KE965-VB350	9	E	TGZ	BE	102.10	04/00
<hr/>							
Application	Specification	Countries	From	Until	Remarks	Subkit	Fitting Time
Y61	SWB, LWB	All	02/00	-	-		



Exterior

Off-road styling

Description	Part Number	A-DC	E-DC	DC	Origin	E-RRP (Euro)	Start Of Sales
Side step	KE543-0F340	9	E	97A	BE	501.90	03/95
• Grey coated tube and alloy plated side step.							
Application	Specification	Countries	From	Until	Remarks	Subkit	Fitting Time
R20	SWB	All	02/93	10/99	-		40



Description	Part Number	A-DC	E-DC	DC	Origin	E-RRP (Euro)	Start Of Sales
Side step	KE543-0F540	9	E	97A	BE	574.50	03/95
• Grey coated tube and alloy plated side step.							
Application	Specification	Countries	From	Until	Remarks	Subkit	Fitting Time
R20	LWB	All	05/93	10/99	-		40



Description	Part Number	A-DC	E-DC	DC	Origin	E-RRP (Euro)	Start Of Sales
Side step	KE543-0F350	9	E	97A	BE	652.10	01/95
• Stainless steel tube and alloy plated side step.							
Application	Specification	Countries	From	Until	Remarks	Subkit	Fitting Time
R20	SWB	All	02/93	10/99	-		40



Description	Part Number	A-DC	E-DC	DC	Origin	E-RRP (Euro)	Start Of Sales
Side step	KE543-0F550	9	E	97A	BE	703.40	01/95
• Stainless steel tube. • Grey coated aluminium step.							
Application	Specification	Countries	From	Until	Remarks	Subkit	Fitting Time
R20	LWB	All	05/93	10/99	-		40



Description	Part Number	A-DC	E-DC	DC	Origin	E-RRP (Euro)	Start Of Sales
Side step set, aluminium	KE543-7F310	9	E	97A	BE	388.50	05/96
Application	Specification	Countries	From	Until	Remarks	Subkit	Fitting Time
R20	SWB	All	02/93	05/96	-		30
R20	SWB	All	05/96	10/99	-		30



Description	Part Number	A-DC	E-DC	DC	Origin	E-RRP (Euro)	Start Of Sales
Side step set, aluminium	KE543-7F510	9	E	97A	BE	428.90	05/96
Application	Specification	Countries	From	Until	Remarks	Subkit	Fitting Time
R20	LWB	All	02/93	10/99	-		30



Exterior

Off-road styling

Description	Part Number	A-DC	E-DC	DC	Origin	E-RRP (Euro)	Start Of Sales
Side bars, black	KE543-7F320	9	E	97A	BE	241.30	05/'96
<hr/>							
Application	Specification	Countries	From	Until	Remarks	Subkit	Fitting Time
R20	SWB	All	02/'93	10/'99	-		30



Description	Part Number	A-DC	E-DC	DC	Origin	E-RRP (Euro)	Start Of Sales
Side bars, black	KE543-7F520	9	E	97A	BE	251.40	05/'96
<hr/>							
Application	Specification	Countries	From	Until	Remarks	Subkit	Fitting Time
R20	LWB	All	02/'93	10/'99	-		30



Description	Part Number	A-DC	E-DC	DC	Origin	E-RRP (Euro)	Start Of Sales
Side bars, soft stainless steel	KE543-1F320	9	E	97A	DE	550.90	01/'95
<hr/>							
Application	Specification	Countries	From	Until	Remarks	Subkit	Fitting Time
R20	SWB	All	02/'93	05/'96	-		50



Description	Part Number	A-DC	E-DC	DC	Origin	E-RRP (Euro)	Start Of Sales
Side bars, soft stainless steel	KE543-1F520	9	E	97A	DE	569.10	01/'95
<hr/>							
Application	Specification	Countries	From	Until	Remarks	Subkit	Fitting Time
R20	LWB	All	05/'93	05/'96	-		50



Description	Part Number	A-DC	E-DC	DC	Origin	E-RRP (Euro)	Start Of Sales
Side bars, soft stainless steel	KE543-7F325	9	E	97A	DE	545.90	05/'96
• With PUR-RIM end caps.							
<hr/>							
Application	Specification	Countries	From	Until	Remarks	Subkit	Fitting Time
R20	SWB	All	05/'96	10/'99	-		50



Description	Part Number	A-DC	E-DC	DC	Origin	E-RRP (Euro)	Start Of Sales
Side bars, soft stainless steel	KE543-7F525	9	E	97A	DE	563.60	05/'96
• With PUR-RIM end caps.							
<hr/>							
Application	Specification	Countries	From	Until	Remarks	Subkit	Fitting Time
R20	LWB	All	05/'96	10/'99	-		50



Exterior

Off-road styling

Description	Part Number	A-DC	E-DC	DC	Origin	E-RRP (Euro)	Start Of Sales
Side bars, stainless steel	KE543-0F330	9	E	97A	BE	529.60	02/'93
Application Specification Countries From Until Remarks Subkit Fitting Time							
R20	SWB	All	02/'93	05/'96	-		30



Description	Part Number	A-DC	E-DC	DC	Origin	E-RRP (Euro)	Start Of Sales
Side bars, stainless steel	KE543-0F530	9	E	97A	BE	562.30	03/'93
Application Specification Countries From Until Remarks Subkit Fitting Time							
R20	LWB	All	05/'93	05/'96	-		30



Description	Part Number	A-DC	E-DC	DC	Origin	E-RRP (Euro)	Start Of Sales
Side bars, stainless steel	KE543-7F330	9	E	97A	BE	529.60	05/'96
Application Specification Countries From Until Remarks Subkit Fitting Time							
R20	SWB	All	05/'96	10/'99	-		30



Description	Part Number	A-DC	E-DC	DC	Origin	E-RRP (Euro)	Start Of Sales
Side bars, stainless steel	KE543-7F530	9	E	97A	BE	562.30	05/'96
Application Specification Countries From Until Remarks Subkit Fitting Time							
R20	LWB	All	05/'96	10/'99	-		30

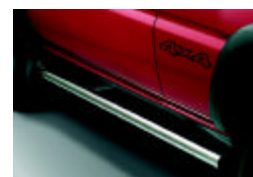

Description	Part Number	A-DC	E-DC	DC	Origin	E-RRP (Euro)	Start Of Sales
Black decor set	KE537-0F300	9	E	97A	GB	63.00	05/'96
• Black striping set to fit below the side windows.							
Application Specification Countries From Until Remarks Subkit Fitting Time							
R20	SWB	All	02/'93	-	-		45

Description	Part Number	A-DC	E-DC	DC	Origin	E-RRP (Euro)	Start Of Sales
Black decor set	KE537-0F500	9	E	97A	GB	70.30	05/'96
• Black striping set to fit below the side windows.							
Application Specification Countries From Until Remarks Subkit Fitting Time							
R20	LWB	All	02/'93	-	-		60



Exterior

Off-road styling

Description	Part Number	A-DC	E-DC	DC	Origin	E-RRP (Euro)	Start Of Sales
Entry guard, stainless steel	KE965-0F000	9	E	97A	BE	111.80	03/'93
• Front set with 4x4 logo.							
Application	Specification	Countries	From	Until	Remarks	Subkit	Fitting Time
R20	-	All	02/'93	05/'96	-		15



Description	Part Number	A-DC	E-DC	DC	Origin	E-RRP (Euro)	Start Of Sales
Entry guard, stainless steel	KE965-0F010	9	E	97A	BE	113.80	05/'96
• Front set with Terrano II logo.							
Application	Specification	Countries	From	Until	Remarks	Subkit	Fitting Time
R20	-	All	05/'96	10/'99	-		15



Description	Part Number	A-DC	E-DC	DC	Origin	E-RRP (Euro)	Start Of Sales
Sill extension	KE760-0F325	9	E	95K	AT	264.70	04/'93
• Only to be installed in combination with high type overfenders.							
Application	Specification	Countries	From	Until	Remarks	Subkit	Fitting Time
R20	SWB	All	02/'93	05/'96	-		-



Description	Part Number	A-DC	E-DC	DC	Origin	E-RRP (Euro)	Start Of Sales
Sill extension	KE760-0F525	9	E	95K	AT	313.50	06/'93
• Only to be installed in combination with high type overfenders.							
Application	Specification	Countries	From	Until	Remarks	Subkit	Fitting Time
R20	LWB	All	02/'93	05/'96	-		-



Description	Part Number	A-DC	E-DC	DC	Origin	E-RRP (Euro)	Start Of Sales
Overfender set, high type	KE760-0F535	9	E	95K	AT	612.20	06/'95
Application	Specification	Countries	From	Until	Remarks	Subkit	Fitting Time
R20	LWB	All	02/'93	05/'96	-		-



Description	Part Number	A-DC	E-DC	DC	Origin	E-RRP (Euro)	Start Of Sales
Overfender set, wide	KE760-1F025	9	E	97A	DE	490.10	02/'95
Application	Specification	Countries	From	Until	Remarks	Subkit	Fitting Time
R20	-	All	02/'93	05/'96	-		-



Exterior

Off-road styling

Description	Part Number	A-DC	E-DC	DC	Origin	E-RRP (Euro)	Start Of Sales
Side step (OE carry-over)	96101-0X800	4	2	N90	ES	293.00	10/99
Application Specification Countries From Until Remarks Subkit Fitting Time							
R20	LWB - LH side	All	10/99	-	• OE carry-over		7



Description	Part Number	A-DC	E-DC	DC	Origin	E-RRP (Euro)	Start Of Sales
Side step (OE carry-over)	96100-0X800	4	2	N90	ES	293.00	10/99
Application Specification Countries From Until Remarks Subkit Fitting Time							
R20	LWB - RH side	All	10/99	-	• OE carry-over		7



Description	Part Number	A-DC	E-DC	DC	Origin	E-RRP (Euro)	Start Of Sales
Side step (OE carry-over)	96101-0X900	4	2	N90	ES	266.50	10/99
Application Specification Countries From Until Remarks Subkit Fitting Time							
R20	SWB - LH side	All	10/99	-	• OE carry-over		7



Description	Part Number	A-DC	E-DC	DC	Origin	E-RRP (Euro)	Start Of Sales
Side step (OE carry-over)	96100-0X900	4	2	N90	ES	266.50	10/99
Application Specification Countries From Until Remarks Subkit Fitting Time							
R20	SWB - RH side	All	10/99	-	• OE carry-over		7



Description	Part Number	A-DC	E-DC	DC	Origin	E-RRP (Euro)	Start Of Sales
Side step bolts (OE carry-over)	08117-0202G	1	7	A00	JP	0.50	10/99
Application Specification Countries From Until Remarks Subkit Fitting Time							
R20	SWB & LWB	All	10/99	-	• for OE carry-over side steps		-

Picture is irrelevant

Description	Part Number	A-DC	E-DC	DC	Origin	E-RRP (Euro)	Start Of Sales
Side bar set, black	KE543-0X300	9	E	97A	DE	315.40	10/99
Application Specification Countries From Until Remarks Subkit Fitting Time							
R20	SWB	All	10/99	-	-		15



Exterior

Off-road styling

Description	Part Number	A-DC	E-DC	DC	Origin	E-RRP (Euro)	Start Of Sales
Side bar set, black	KE543-0X500	9	E	97A	DE	390.30	10/'99
Application Specification Countries From Until Remarks Subkit Fitting Time							
R20	LWB	All	10/'99	-	-		15



Description	Part Number	A-DC	E-DC	DC	Origin	E-RRP (Euro)	Start Of Sales
Side bar set, stainless steel	KE543-0X310	9	E	97A	DE	512.80	10/'99
Application Specification Countries From Until Remarks Subkit Fitting Time							
R20	SWB	All	10/'99	-	-		15



Description	Part Number	A-DC	E-DC	DC	Origin	E-RRP (Euro)	Start Of Sales
Side bar set, stainless steel	KE543-0X510	9	E	97A	DE	633.10	10/'99
Application Specification Countries From Until Remarks Subkit Fitting Time							
R20	LWB	All	10/'99	-	-		15



Description	Part Number	A-DC	E-DC	DC	Origin	E-RRP (Euro)	Start Of Sales
Entry guard, front door	KE965-9F010	9	E	97A	BE	106.70	01/'00
Application Specification Countries From Until Remarks Subkit Fitting Time							
R20	stainless steel	All	10/'99	-	-		5



Description	Part Number	A-DC	E-DC	DC	Origin	E-RRP (Euro)	Start Of Sales
Door mirror caps, alloy look	K6350-9H000	1	E	TP#	JP	110.00	07/'01
Application Specification Countries From Until Remarks Subkit Fitting Time							
T30	-	All	06/'01	-	-		10

Description	Part Number	A-DC	E-DC	DC	Origin	E-RRP (Euro)	Start Of Sales
Side bar set with steps, black	KE543-8H100	9	E	97A	DE	380.00	07/'01
Application Specification Countries From Until Remarks Subkit Fitting Time							
T30	-	All	06/'01	-	-		20

Exterior

Off-road styling

Description	Part Number	A-DC	E-DC	DC	Origin	E-RRP (Euro)	Start Of Sales
Side bar set with steps, stainless steel	KE543-8H110	9	E	97A	DE	635.00	07/'01
<hr/>							
Application	Specification	Countries	From	Until	Remarks	Subkit	Fitting Time
T30	-	All	06/'01	-	-		20

Description	Part Number	A-DC	E-DC	DC	Origin	E-RRP (Euro)	Start Of Sales
Side steps, black	KE543-8H200	9	E	97A	DE	400.00	07/'01
<hr/>							
Application	Specification	Countries	From	Until	Remarks	Subkit	Fitting Time
T30	-	All	06/'01	-	-		20

Description	Part Number	A-DC	E-DC	DC	Origin	E-RRP (Euro)	Start Of Sales
Side steps, stainless steel	KE543-8H210	9	E	97A	DE	625.00	07/'01
<hr/>							
Application	Specification	Countries	From	Until	Remarks	Subkit	Fitting Time
T30	-	All	06/'01	-	-		20

Description	Part Number	A-DC	E-DC	DC	Origin	E-RRP (Euro)	Start Of Sales
Side styling bar, black	KE543-8H000	9	E	97A	DE	205.00	07/'01
<hr/>							
Application	Specification	Countries	From	Until	Remarks	Subkit	Fitting Time
T30	-	All	06/'01	-	-		20

Description	Part Number	A-DC	E-DC	DC	Origin	E-RRP (Euro)	Start Of Sales
Side styling bar, stainless steel	KE543-8H010	9	E	97A	DE	340.00	07/'01
<hr/>							
Application	Specification	Countries	From	Until	Remarks	Subkit	Fitting Time
T30	-	All	06/'01	-	-		20

Description	Part Number	A-DC	E-DC	DC	Origin	E-RRP (Euro)	Start Of Sales
Front entry guard, stainless steel	KE965-8H200	9	E	97A	BE	90.00	07/'01
<ul style="list-style-type: none"> • With vehicle logo. • To be fitted onto the door sill of the front doors. • Including mounting material and instructions. 							
Application	Specification	Countries	From	Until	Remarks	Subkit	Fitting Time
T30	-	All	06/'01	-			15

Exterior

Off-road styling

Description	Part Number	A-DC	E-DC	DC	Origin	E-RRP (Euro)	Start Of Sales
Rear entry guard, brushed steel	KE965-8H500	9	E	97A	BE	70.00	07/01

• Including mounting material and instructions.

Application	Specification	Countries	From	Until	Remarks	Subkit	Fitting Time
T30	-	All	06/01	-			10

Description	Part Number	A-DC	E-DC	DC	Origin	E-RRP (Euro)	Start Of Sales
Side step, stainless steel	KE543-2W510	9	E	97A	DE	589.50	06/99

Application	Specification	Countries	From	Until	Remarks	Subkit	Fitting Time
R50	-	LHD	06/99	-	-		15

